# GLORY TO GOD

**God is worthy of praise**

**He alone is pure and holy**

**We must worship our Loving and Living God**

**In this book we will read 3 stories by which you will know that**

- **Our God protects us**
- **He loves us**
- **He wants us to love others**

| S.NO | CONTENTS | PG.NO. |
|---|---|---|
| 1 | A POST MASTER FAMILY | 4 |
| 2 | LO, I AM WITH YOU ALWAYS | 7 |
| 3 | WHO IS YOUR NEIGHBOUR? | 9 |


# A POST MASTER FAMILY

There lived a post master family; husband and wife with their two children They were a loving family and most importantly a praying family.

They had a practice of praying daily as a family at early morning; they used to sing songs and praise God and read bible and pray as a family.

Image courtesy: pexels.com

But their neighbour was very envious about this Christian family; because they can’t tolerate their prayer, they were praying for everything for example; when they rise up in the early morning they pray, when they eat they pray, when they leave to work or school they pray, when they return home they pray, when they are going to sleep they pray as a family and they hated to hear the worship songs as they do not know about Jesus Christ.

They hated them very aggressively so they gave them many troubles in order to make them run from their house; daily they tried something to quit them.

The more they tried to harm them the more they were deceived

So they went to a magician and told him to do some black magic against this praying family and to destroy them completely

He accepted it and did some magic and sent a devil to that house and ordered it to destroy that family.

Image courtesy: canstock

When the devil went near that post master's house it cannot reach that house

It tried to enter that house but all of a sudden there rouse a big fire fence around that house protecting the family and it scorched that devil and it ran away from that house.

It went to the magician who sent it and cried "please do not send me to that house again, there is a fire wall around that house and it torments me; if you do like this again, I will kill you"; it threatened him and went away.

The magician told this to the neighbour of post man house; then that people went to the post master and asked forgiveness for all the trouble they have caused them

The post master family told that it is "**God who protects them** and **He himself is their hiding place"**

So they prayed for their neighbour and they too accepted Christ.

Then they had no problems.

**Whoever dwells in the shelter of the Most High**
**will rest in the shadow of the Almighty**

**.....no harm will overtake you,**
**no disaster will come near your tent.**
**Psalm:91:1,10**

**Whoever dwells in the shelter of the Most High**
**will rest in the shadow of the Almighty**

**.....no harm will overtake you,**
**no disaster will come near your tent.**
**Psalm:91:1,10**

# Lo, I AM WITH YOU ALWAYS

A man whose name was Lo, was from China

He heard the gospel preached but he did not believe in Jesus

He often made fun of Christians and hated God

One day he went to a library to get some reference books for his studies

Suddenly he remembered about Jesus, so he decided to search for a bible in that library and read it (just for fun)

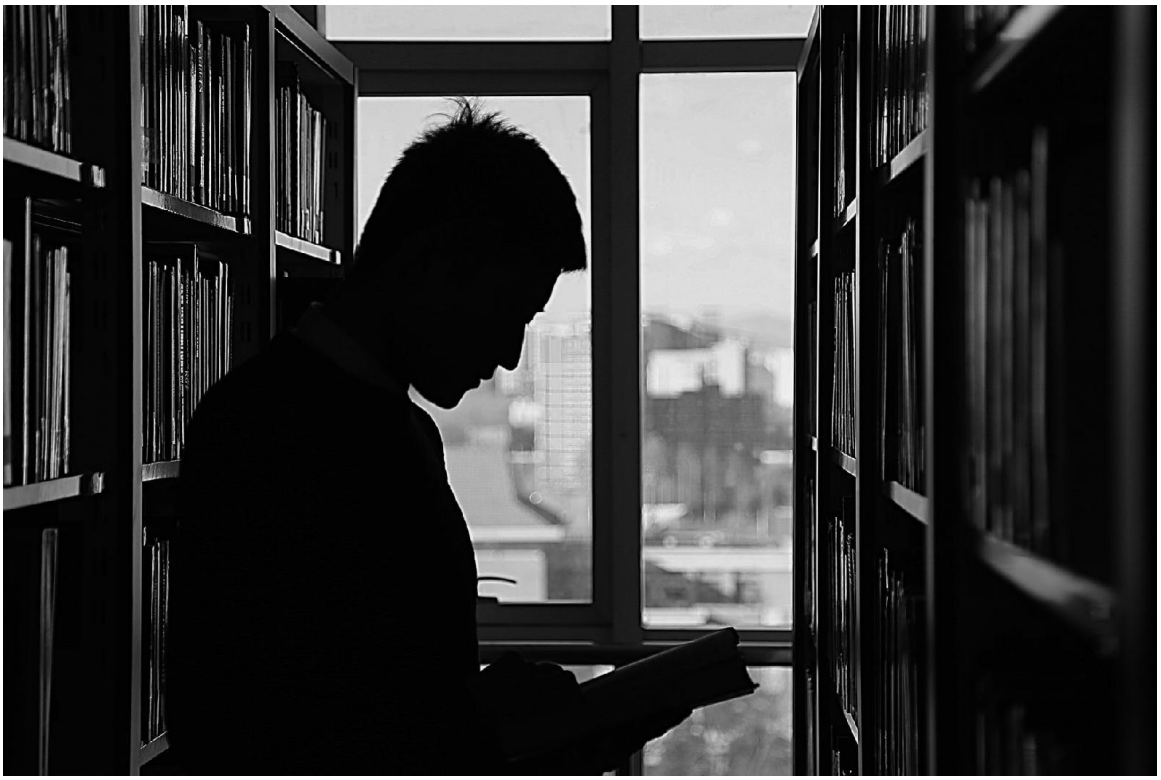

Image credits: pexels.com

So he found a bible and opened it

It was a new testament

When he opened it, his eyes fell on a verse which read:

---

*Lo, I am with you always, even unto the end of the world. Amen.*

## *Matthew: 28:20*

He was shocked

He said, “How in the world my name is written in this holy Bible?”

So, he took the Bible with him to his room

And started to read the whole bible and he started to cry

He confessed his sins and he gave his heart for Christ and became His follower

God knows your name
You can be in the far most parts of the world
But God cares for you
God knows your name
You can be in the far most parts of the world
But God cares for you

# Who is your Neighbour?

In a house a thief tied a couple and started to steal all their belongings in front of their eyes

The couple started to shout and cry for help but none showed up

Then after completing his work, thief was about to run out

The woman spoke and said “sir, you have tied us and stole all our possession but, can you do one favour for us, when you go out, please kindly go to our neighbour; they are having more money than us”

Thief replied; “Madam, People in this area are so good and generous; first i went to their house only and your neighbour only told me to come to your home “

And now you are also telling the same “thank you madam”

Saying this He went off

Were they truly loving their neighbours?

---

*“Love your neighbour as yourself.”*

*Matthew: 22: 39*

---

# WHO IS YOUR NEIGHBOUR?
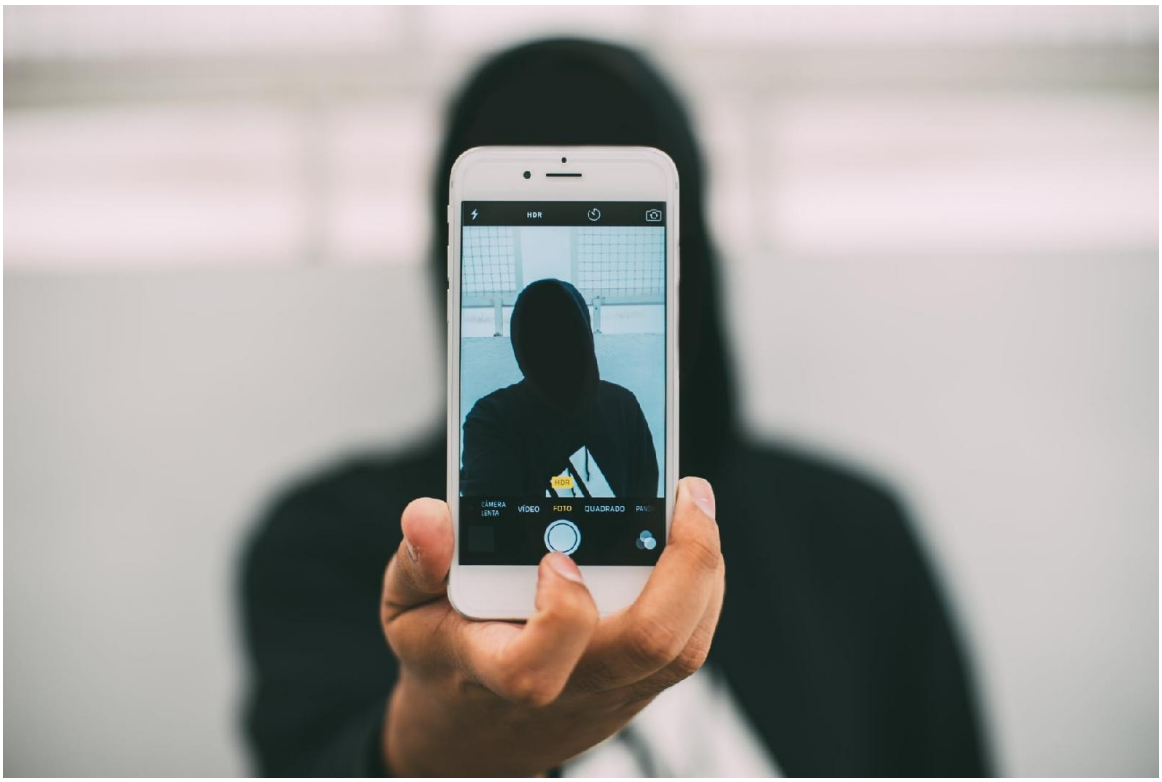
WHO IS YOUR NEIGHBOUR?